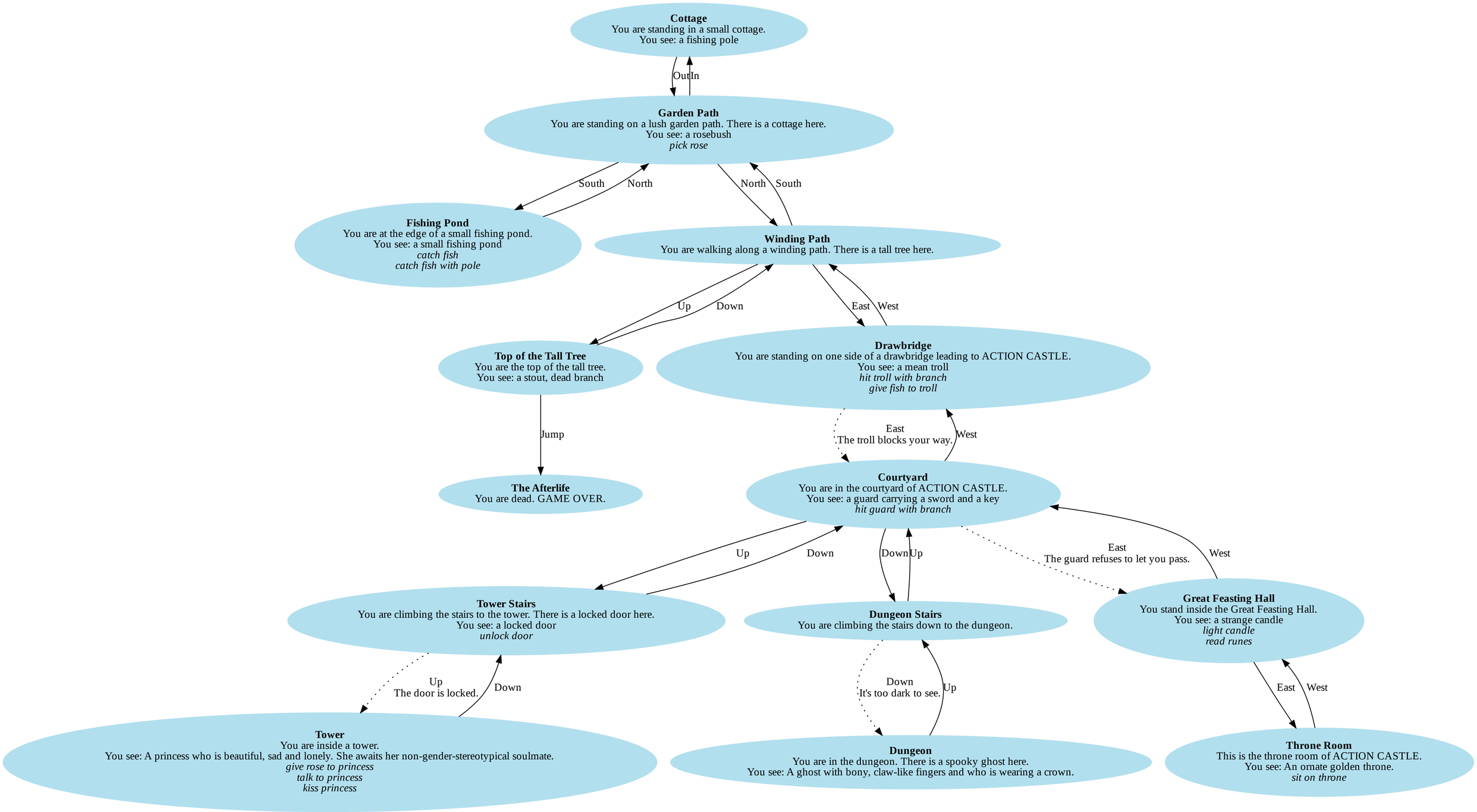
Cottage
You are standing in a small cottage.
You see: a fishing pole
Out
In
Garden Path
You are standing on a lush garden path. There is a cottage here.
You see: a rosebush
pick rose
South
North
North
South
Fishing Pond
You are at the edge of a small fishing pond.
You see: a small fishing pond
catch fish
catch fish with pole
Winding Path
You are walking along a winding path. There is a tall tree here.
Up
Down
East
West
Top of the Tall Tree
You are the top of the tall tree.
You see: a stout, dead branch
Drawbridge
You are standing on one side of a drawbridge leading to ACTION CASTLE.
You see: a mean troll
hit troll with branch
give fish to troll
Jump
East
The troll blocks your way.
West
The Afterlife
You are dead. GAME OVER.
Courtyard
You are in the courtyard of ACTION CASTLE.
You see: a guard carrying a sword and a key
hit guard with branch
Up
Down
Down
Up
East
The guard refuses to let you pass.
West
Tower Stairs
You are climbing the stairs to the tower. There is a locked door here.
You see: a locked door
unlock door
Dungeon Stairs
You are climbing the stairs down to the dungeon.
Great Feasting Hall
You stand inside the Great Feasting Hall.
You see: a strange candle
light candle
read runes
Up
The door is locked.
Down
Down
It's too dark to see.
Up
East
West
Tower
You are inside a tower.
You see: A princess who is beautiful, sad and lonely. She awaits her non-gender-stereotypical soulmate.
give rose to princess
talk to princess
kiss princess
Dungeon
You are in the dungeon. There is a spooky ghost here.
You see: A ghost with bony, claw-like fingers and who is wearing a crown.
Throne Room
This is the throne room of ACTION CASTLE.
You see: An ornate golden throne.
sit on throne